

EB 106H

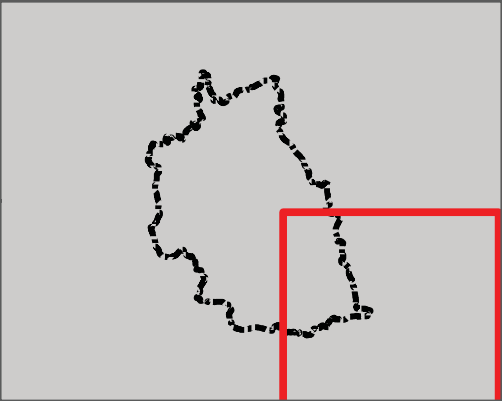

APPENDIX F:
FLOOD WARNING COVERAGE



Version no.	Date	Comment
v1.0	Dec 2016	Draft
v1.0	March 2017	Final

Reproduced from Ordnance Survey mapping with the permission of Ordnance Survey on behalf of the Controller of Her Majesty's Stationary Office. © Crown copyright and database rights. Unauthorised reproduction infringes Crown Copyright and may lead to prosecution or civil proceedings. Chelmsford City Council Licence No: 100023562

Contains Environment Agency Information © Environment Agency and / or database right 2017

LEGEND

- Council boundary
- FWA 051FWCDV4D3

Notes

Flood Alerts are used to warn people of the possibility of flooding and encourage them to be alert, stay vigilant and make early preparations. It is issued earlier than a flood warning, to give customers advice notice of the possibility of flooding, but before we are fully confident that flooding in Flood Warning Areas is expected.

Flood Warnings warn people of expected flooding and encourage them to take action to protect themselves and their property.

Some areas may be covered by more than one flood warning area as they may be at risk of flooding from more than one watercourse.

**APPENDIX F:
FLOOD WARNING COVERAGE**

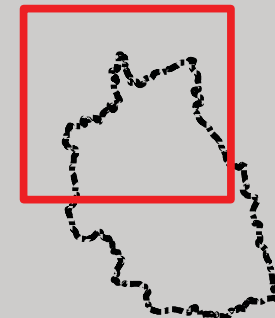

Version no.	Date	Comment
v1.0	Dec 2016	Draft
v1.0	March 2017	Final

Reproduced from Ordnance Survey mapping with the permission of Ordnance Survey on behalf of the Controller of Her Majesty's Stationary Office. © Crown copyright and database rights. Unauthorised reproduction infringes Crown Copyright and may lead to prosecution or civil proceedings. Chelmsford City Council Licence No: 100023562

Contains Environment Agency Information © Environment Agency and / or database right 2017

LEGEND

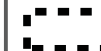

Council boundary



FWA 051FWFEF6A

Notes

Flood Alerts are used to warn people of the possibility of flooding and encourage them to be alert, stay vigilant and make early preparations. It is issued earlier than a flood warning, to give customers advice notice of the possibility of flooding, but before we are fully confident that flooding in Flood Warning Areas is expected.

Flood Warnings warn people of expected flooding and encourage them to take action to protect themselves and their property.

Some areas may be covered by more than one flood warning area as they may be at risk of flooding from more than one watercourse.

This document is the property of Jeremy Benn Associates Ltd. It shall not be reproduced in whole or in part, nor disclosed to a third party, without the permission of Jeremy Benn Associates Ltd.

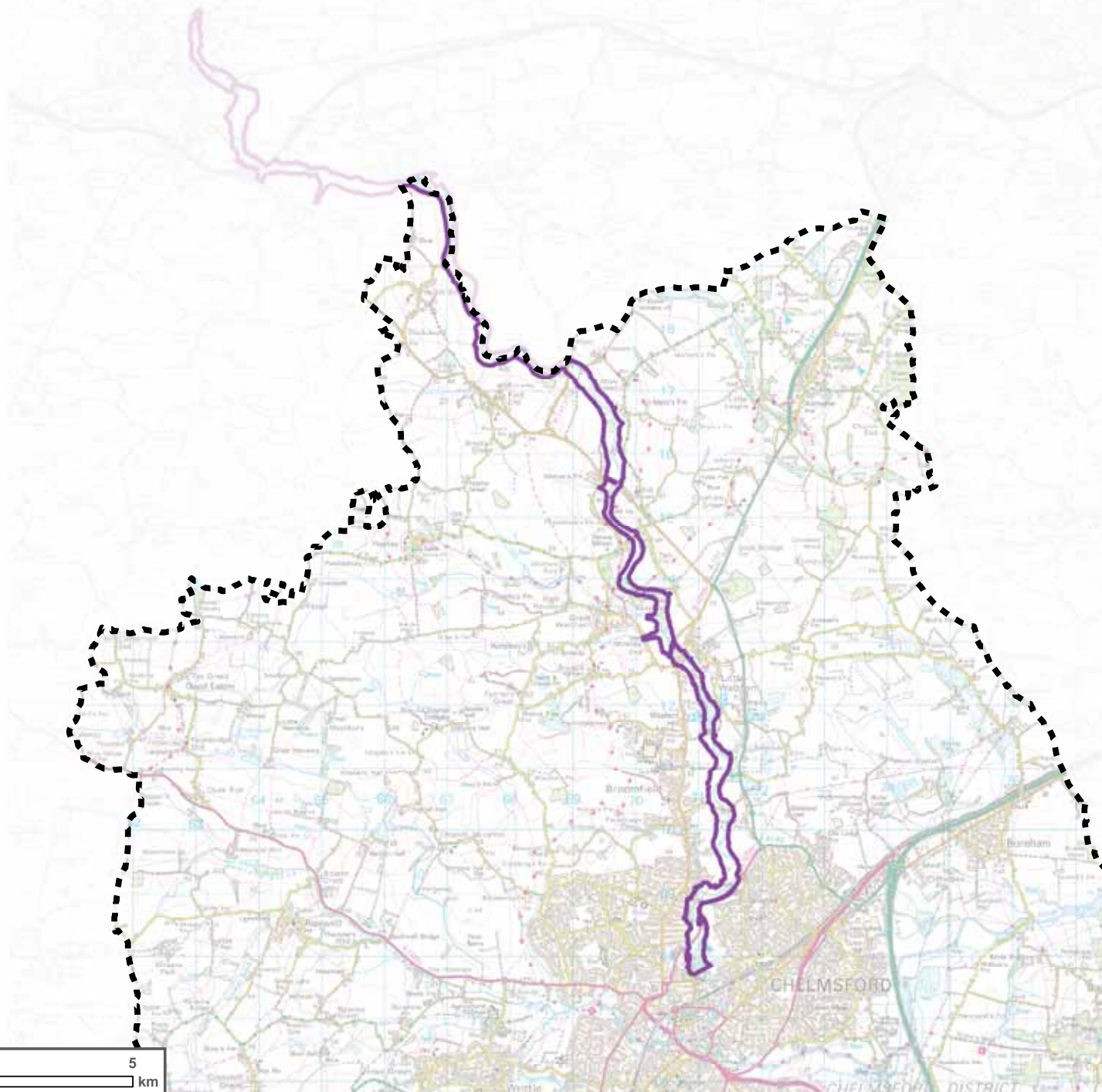

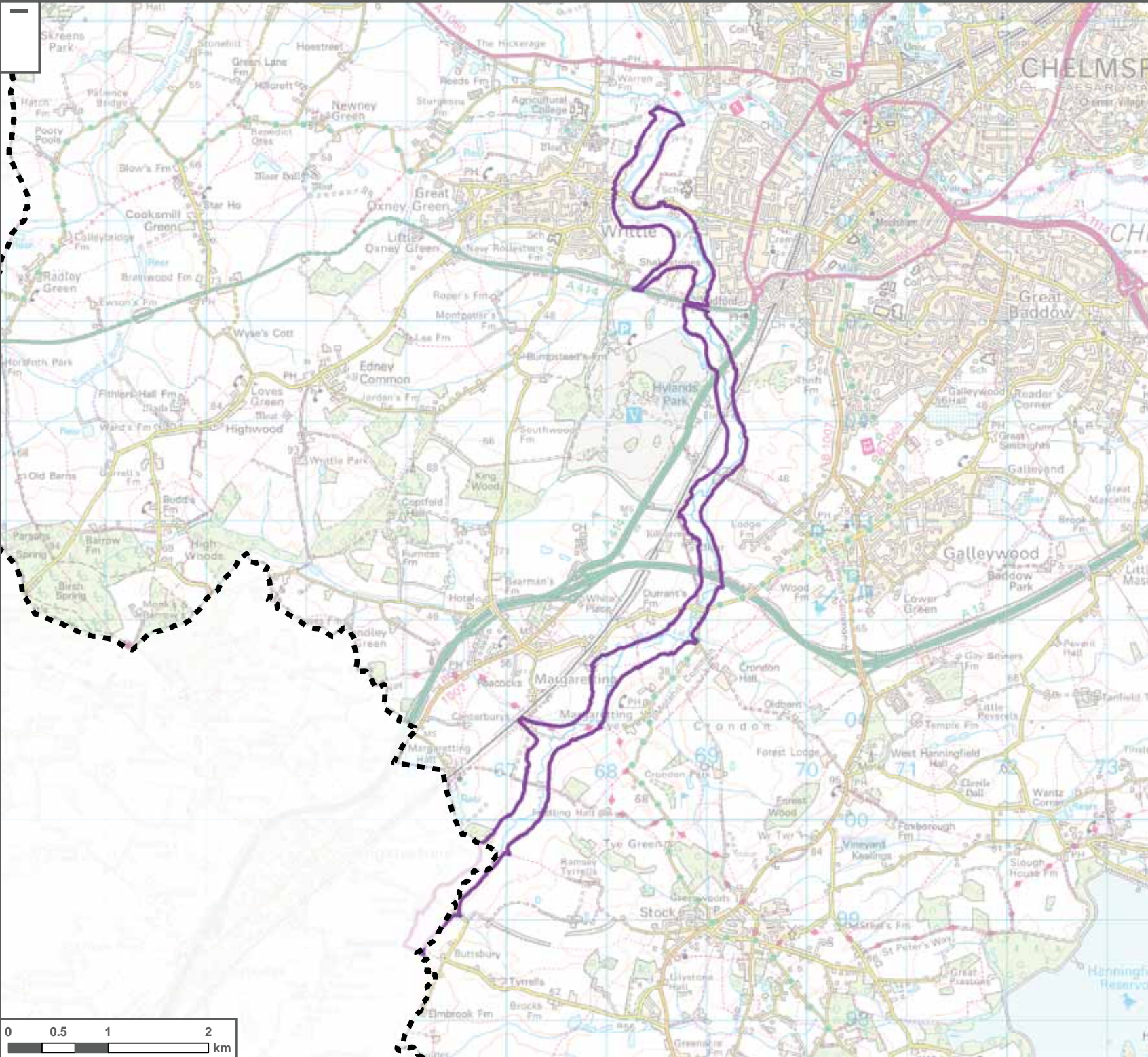

**CHELMSFORD CITY COUNCIL
STRATEGIC FLOOD RISK
ASSESSMENT**



**APPENDIX F:
FLOOD WARNING COVERAGE**

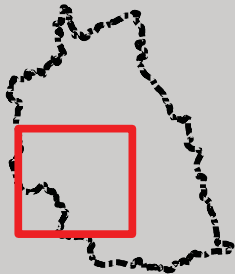

Version no.	Date	Comment
v1.0	Dec 2016	Draft
v1.0	March 2017	Final

Reproduced from Ordnance Survey mapping with the permission of Ordnance Survey on behalf of the Controller of Her Majesty's Stationary Office. © Crown copyright and database rights. Unauthorised reproduction infringes Crown Copyright and may lead to prosecution or civil proceedings. Chelmsford City Council Licence No: 100023562

Contains Environment Agency Information © Environment Agency and / or database right 2017

LEGEND



Council boundary



FWA 051FWFEF6B

Notes

Flood Alerts are used to warn people of the possibility of flooding and encourage them to be alert, stay vigilant and make early preparations. It is issued earlier than a flood warning, to give customers advice notice of the possibility of flooding, but before we are fully confident that flooding in Flood Warning Areas is expected.

Flood Warnings warn people of expected flooding and encourage them to take action to protect themselves and their property.

Some areas may be covered by more than one flood warning area as they may be at risk of flooding from more than one watercourse.

This document is the property of Jeremy Benn Associates Ltd. It shall not be reproduced in whole or in part, nor disclosed to a third party, without the permission of Jeremy Benn Associates Ltd.

**APPENDIX F:
FLOOD WARNING COVERAGE**

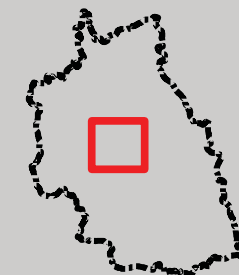

Version no.	Date	Comment
v1.0	Dec 2016	Draft
v1.0	March 2017	Final

Reproduced from Ordnance Survey mapping with the permission of Ordnance Survey on behalf of the Controller of Her Majesty's Stationary Office. © Crown copyright and database rights. Unauthorised reproduction infringes Crown Copyright and may lead to prosecution or civil proceedings. Chelmsford City Council Licence No: 100023562

Contains Environment Agency Information © Environment Agency and / or database right 2017

LEGEND

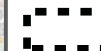

Council boundary



FWA 051FWFEF6C1

Notes

Flood Alerts are used to warn people of the possibility of flooding and encourage them to be alert, stay vigilant and make early preparations. It is issued earlier than a flood warning, to give customers advice notice of the possibility of flooding, but before we are fully confident that flooding in Flood Warning Areas is expected.

Flood Warnings warn people of expected flooding and encourage them to take action to protect themselves and their property.

Some areas may be covered by more than one flood warning area as they may be at risk of flooding from more than one watercourse.

This document is the property of Jeremy Benn Associates Ltd. It shall not be reproduced in whole or in part, nor disclosed to a third party, without the permission of Jeremy Benn Associates Ltd.

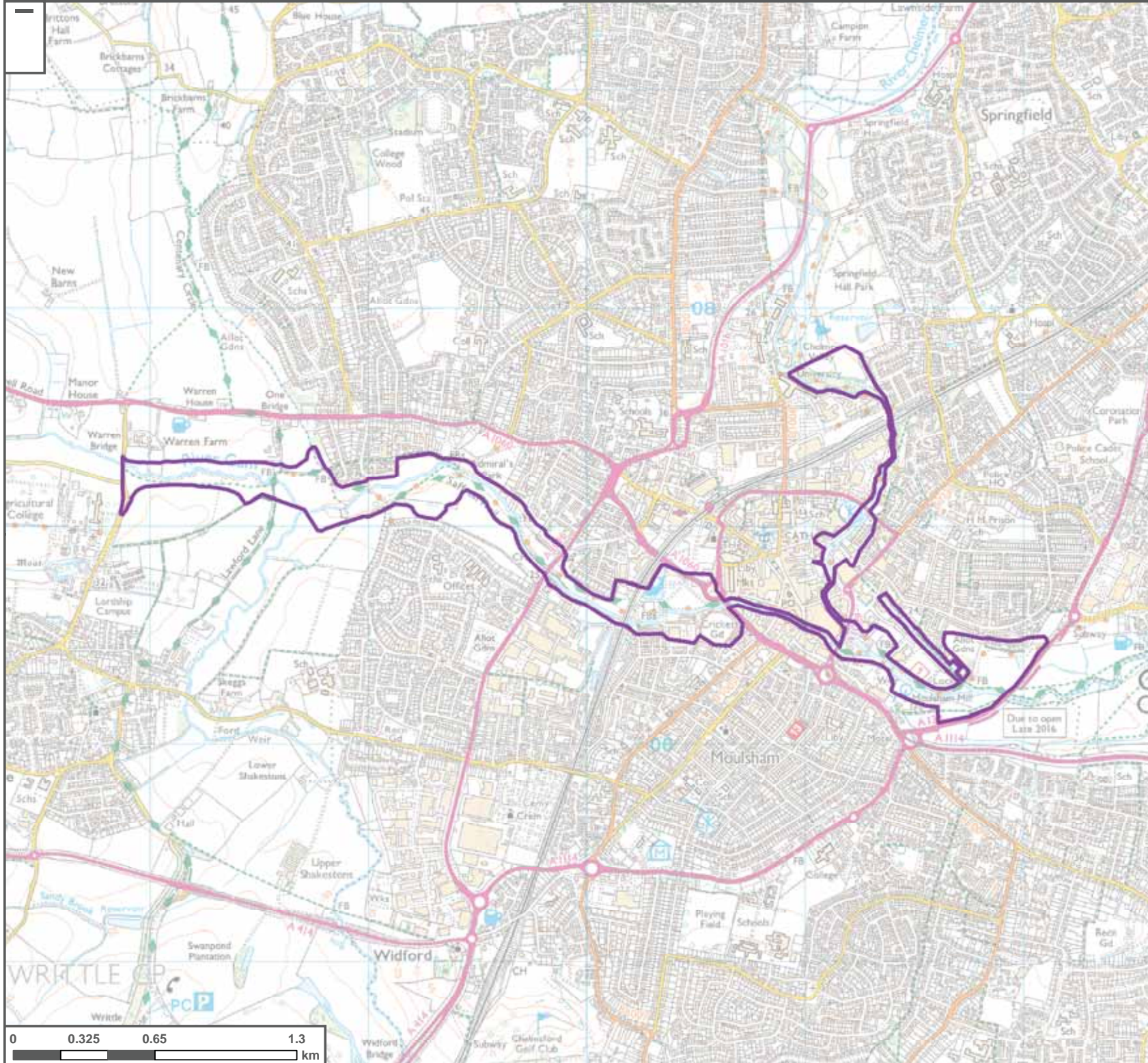

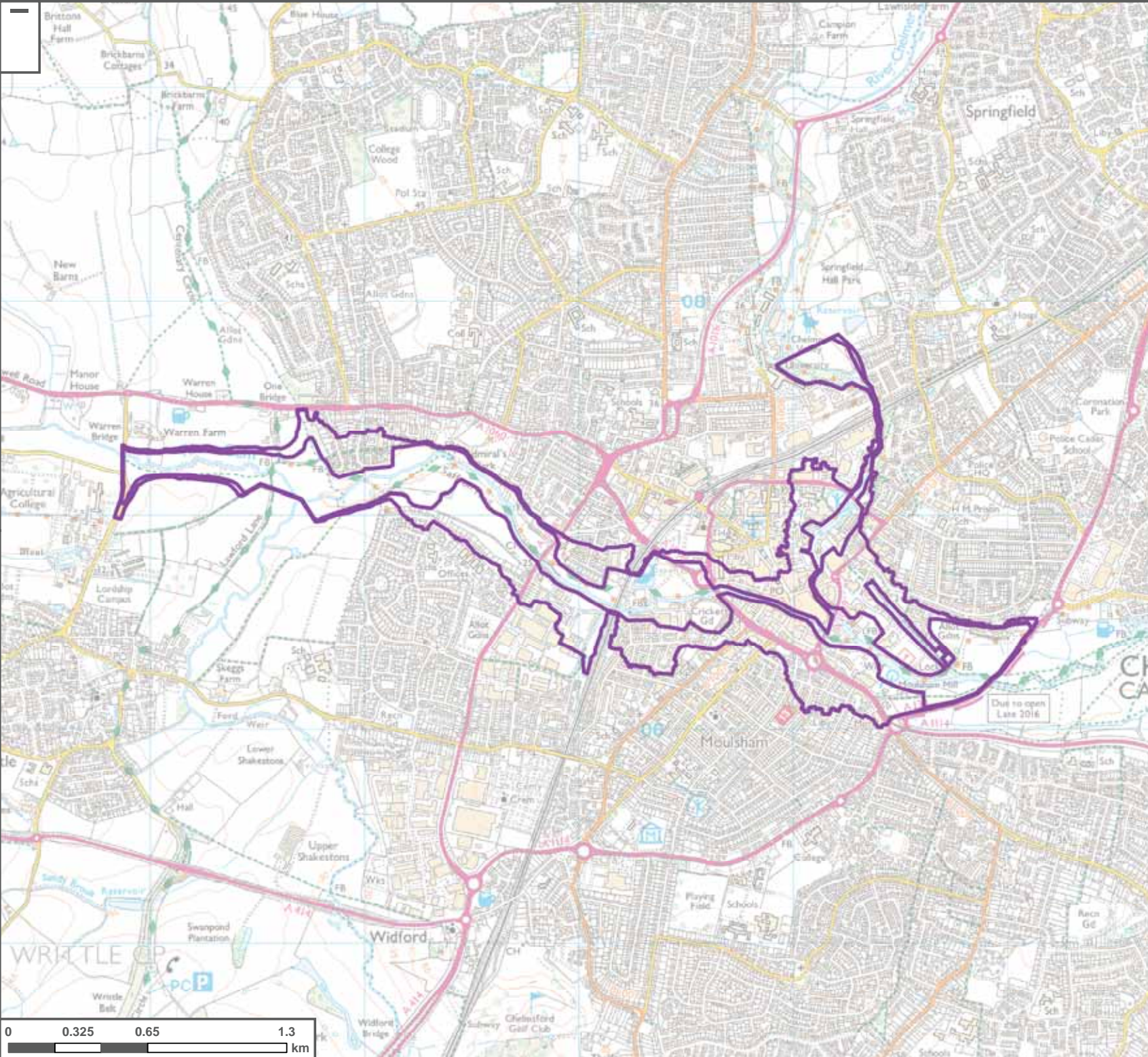

**CHELMSFORD CITY COUNCIL
STRATEGIC FLOOD RISK
ASSESSMENT**



**APPENDIX F:
FLOOD WARNING COVERAGE**

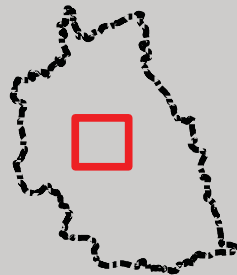

Version no. Date Comment

v1.0 Dec 2016 Draft

v1.0 March 2017 Final

Reproduced from Ordnance Survey mapping with the permission of Ordnance Survey on behalf of the Controller of Her Majesty's Stationary Office. © Crown copyright and database rights. Unauthorised reproduction infringes Crown Copyright and may lead to prosecution or civil proceedings. Chelmsford City Council Licence No: 100023562

Contains Environment Agency Information © Environment Agency and / or database right 2017

LEGEND



Council boundary



FWA 051FWFEF6C2

Notes

Flood Alerts are used to warn people of the possibility of flooding and encourage them to be alert, stay vigilant and make early preparations. It is issued earlier than a flood warning, to give customers advice notice of the possibility of flooding, but before we are fully confident that flooding in Flood Warning Areas is expected.

Flood Warnings warn people of expected flooding and encourage them to take action to protect themselves and their property.

Some areas may be covered by more than one flood warning area as they may be at risk of flooding from more than one watercourse.

This document is the property of Jeremy Benn Associates Ltd. It shall not be reproduced in whole or in part, nor disclosed to a third party, without the permission of Jeremy Benn Associates Ltd.

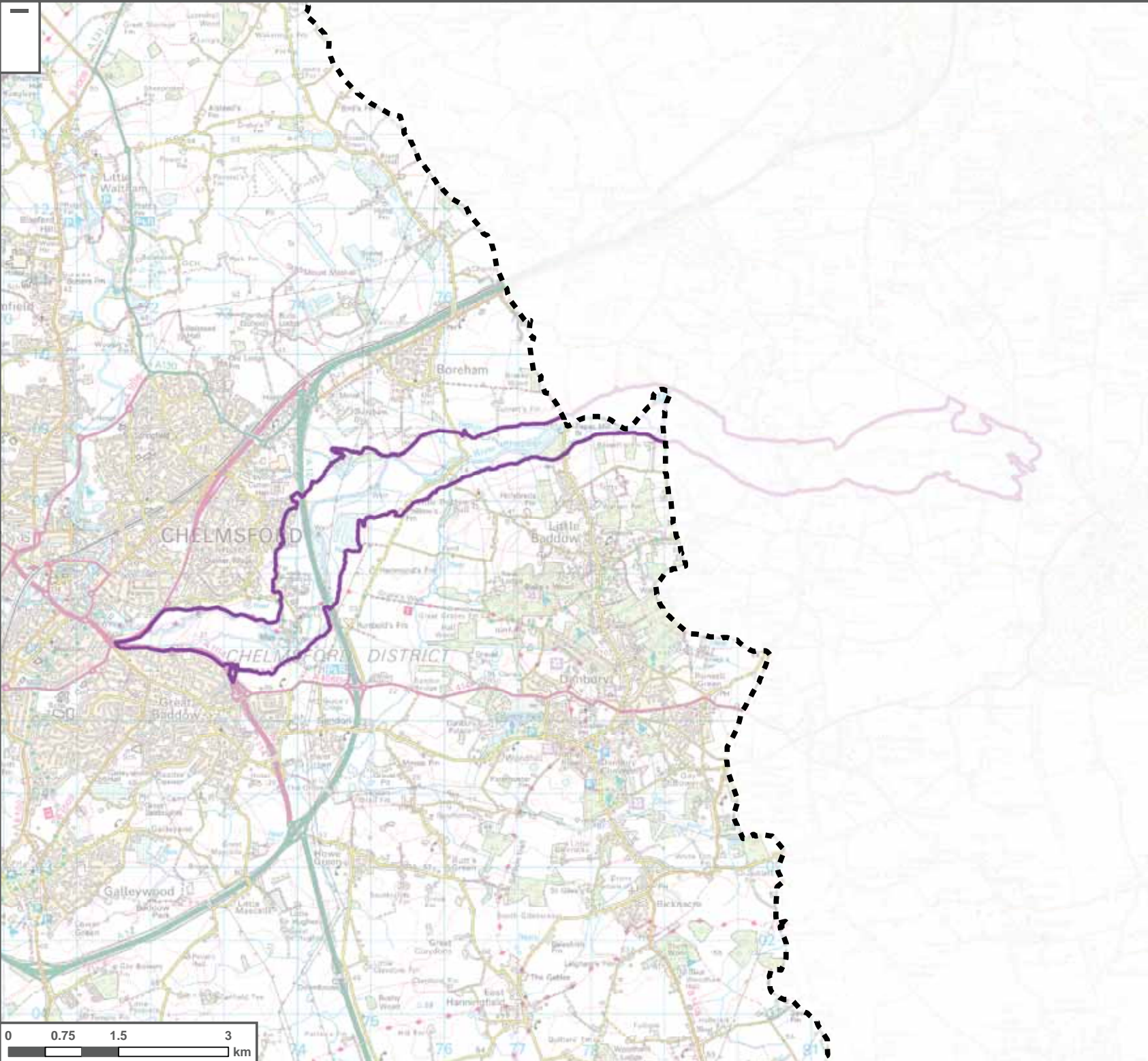

APPENDIX F:
FLOOD WARNING COVERAGE

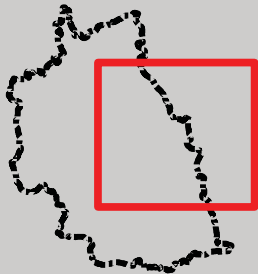

Version no.	Date	Comment
-------------	------	---------

v1.0	Dec 2016	Draft
------	----------	-------

v1.0	March 2017	Final
------	------------	-------

Reproduced from Ordnance Survey mapping with the permission of Ordnance Survey on behalf of the Controller of Her Majesty's Stationary Office. © Crown copyright and database rights. Unauthorised reproduction infringes Crown Copyright and may lead to prosecution or civil proceedings. Chelmsford City Council Licence No: 100023562

Contains Environment Agency Information © Environment Agency and / or database right 2017

LEGEND



Council boundary



FWA 051FWFEF6D

Notes

Flood Alerts are used to warn people of the possibility of flooding and encourage them to be alert, stay vigilant and make early preparations. It is issued earlier than a flood warning, to give customers advice notice of the possibility of flooding, but before we are fully confident that flooding in Flood Warning Areas is expected.

Flood Warnings warn people of expected flooding and encourage them to take action to protect themselves and their property.

Some areas may be covered by more than one flood warning area as they may be at risk of flooding from more than one watercourse.

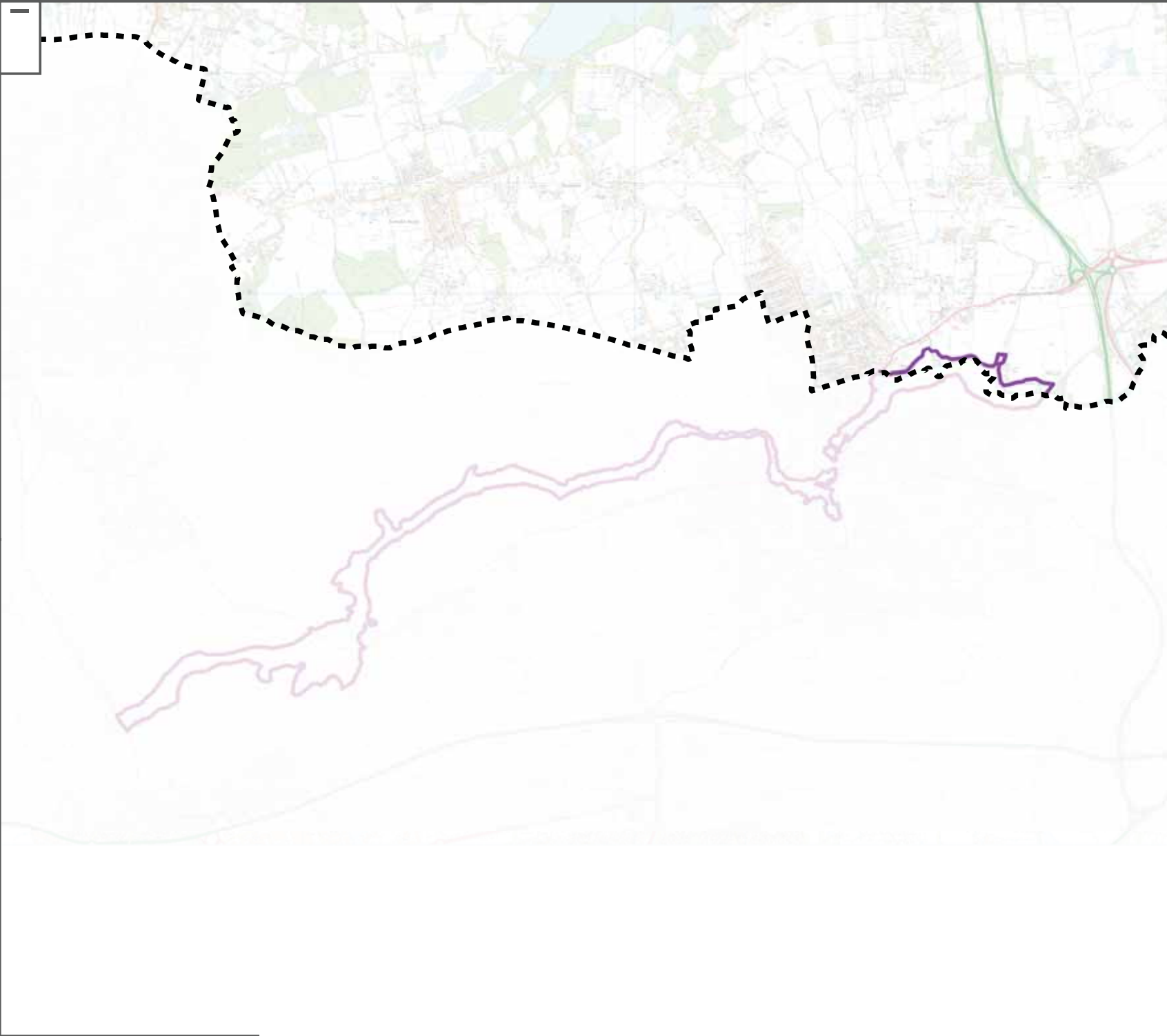

APPENDIX F:
FLOOD WARNING COVERAGE

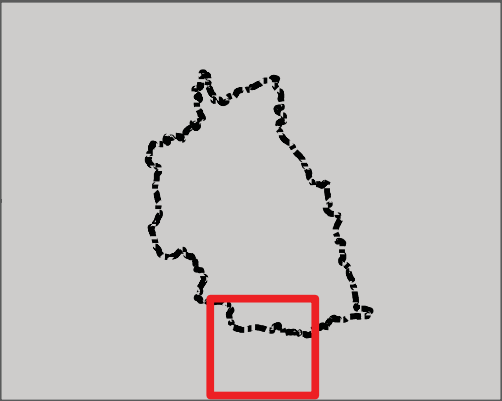

Version no.	Date	Comment
v1.0	Dec 2016	Draft
v1.0	March 2017	Final

Reproduced from Ordnance Survey mapping with the permission of Ordnance Survey on behalf of the Controller of Her Majesty's Stationary Office. © Crown copyright and database rights. Unauthorised reproduction infringes Crown Copyright and may lead to prosecution or civil proceedings. Chelmsford City Council Licence No: 100023562

Contains Environment Agency Information © Environment Agency and / or database right 2017

LEGEND

-  Council boundary
-  FWA 051FWFEF7A

Notes

Flood Alerts are used to warn people of the possibility of flooding and encourage them to be alert, stay vigilant and make early preparations. It is issued earlier than a flood warning, to give customers advice notice of the possibility of flooding, but before we are fully confident that flooding in Flood Warning Areas is expected.

Flood Warnings warn people of expected flooding and encourage them to take action to protect themselves and their property.

Some areas may be covered by more than one flood warning area as they may be at risk of flooding from more than one watercourse.