

**ARTICLE FOUR DIRECTION RELATING TO LAND AT STOCK FOOTBALL CLUB, STOCK, INGATESTONE, ESSEX  
CM4 9RY**



**CHELMSFORD CITY COUNCIL**

**TOWN AND COUNTRY PLANNING ACT 1990**

**TOWN AND COUNTRY PLANNING (GENERAL PERMITTED DEVELOPMENT) (ENGLAND) ORDER 2015 (AS  
AMENDED)**

**Direction made under article 4 (1) of the Town and Country Planning (General Permitted Development)  
(England) Order 2015 (as amended) with immediate effect**

**WHEREAS**

1. Chelmsford City Council ("the Authority") is the appropriate local planning authority within the meaning of article 4(5) of the Town and Country Planning (General Permitted Development) (England) Order 2015 ("the Order") in respect of the parcels of land described in the First Schedule below ("the Land").
2. The Authority is satisfied, pursuant to Article 4(1) of the Order, that it is expedient that the development of the description(s) set out in the Second Schedule below should not be carried on the Land unless planning permission is granted for it on an application made under Part III of the Town and Country Planning Act 1990 as amended. Furthermore, the Authority considers that the development to which this Direction relates would constitute a threat to the amenities of their area and that the provisions of paragraph 2 of Schedule 3 to the Order apply.

**NOW THEREFORE** the Authority in pursuance of the power conferred on it by article 4 (1) of the Order DIRECTS THAT the permission granted by article 3 of the Order shall not apply to development on the Land of the description(s) set out in the Second Schedule below.

**THIS DIRECTION** is made under article 4(1) of the Order and, in accordance with paragraphs 2(5) and (6) of Schedule 3 to the Order, shall come into force in respect of any part of the Land to which it relates on the date on which notice of the making of the Direction is served on the occupier of that part of the Land or, if there is no occupier, the owner or if paragraph 1(2) of the Order applies, on the date when the notice is first published or displayed in accordance with paragraph 1(1) and shall remain in force for a period of six months beginning on the date that it came into force and shall then expire unless before the end of the said six months period it has been confirmed by the Authority in accordance with paragraphs 1(9) and (10) to Schedule 3 to the Order.

## FIRST SCHEDULE

(Land to which this article 4 Direction relates)

The parcels of open land at Stock Football Club, Mill Lane, Stock, Ingatestone, Essex CM4 9RY which are shown outlined in red on the attached plan.

## SECOND SCHEDULE

(Description(s) of development to which this article 4 Direction relates)

The erection, construction, maintenance, improvement or alteration of a gate, fence, wall or other means of enclosure being development comprised within Class A of Part 2 of Schedule 2 to the General Permitted Development Order and not being development comprised within any other Class.

MADE UNDER THE COMMON SEAL  
of CHELMSFORD CITY COUNCIL

this 04 day of November 2022

The COMMON SEAL OF CHELMSFORD CITY  
COUNCIL was hereunto affixed the presence of: -



Mayor

  
(WILLIAM BUTCHER)  
Authorised Officer



CONFIRMED (without modification) UNDER THE  
COMMON SEAL OF CHELMSFORD CITY COUNCIL

this 03 day of May 2023

The COMMON SEAL OF CHELMSFORD CITY  
COUNCIL was hereunto affixed the presence of: -

  
Deputy Mayor

Authorised Officer

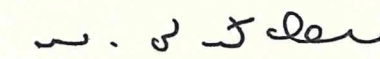
  
(WILLIAM BUTCHER)



SEALING REGISTER  
REFERENCE

156/22



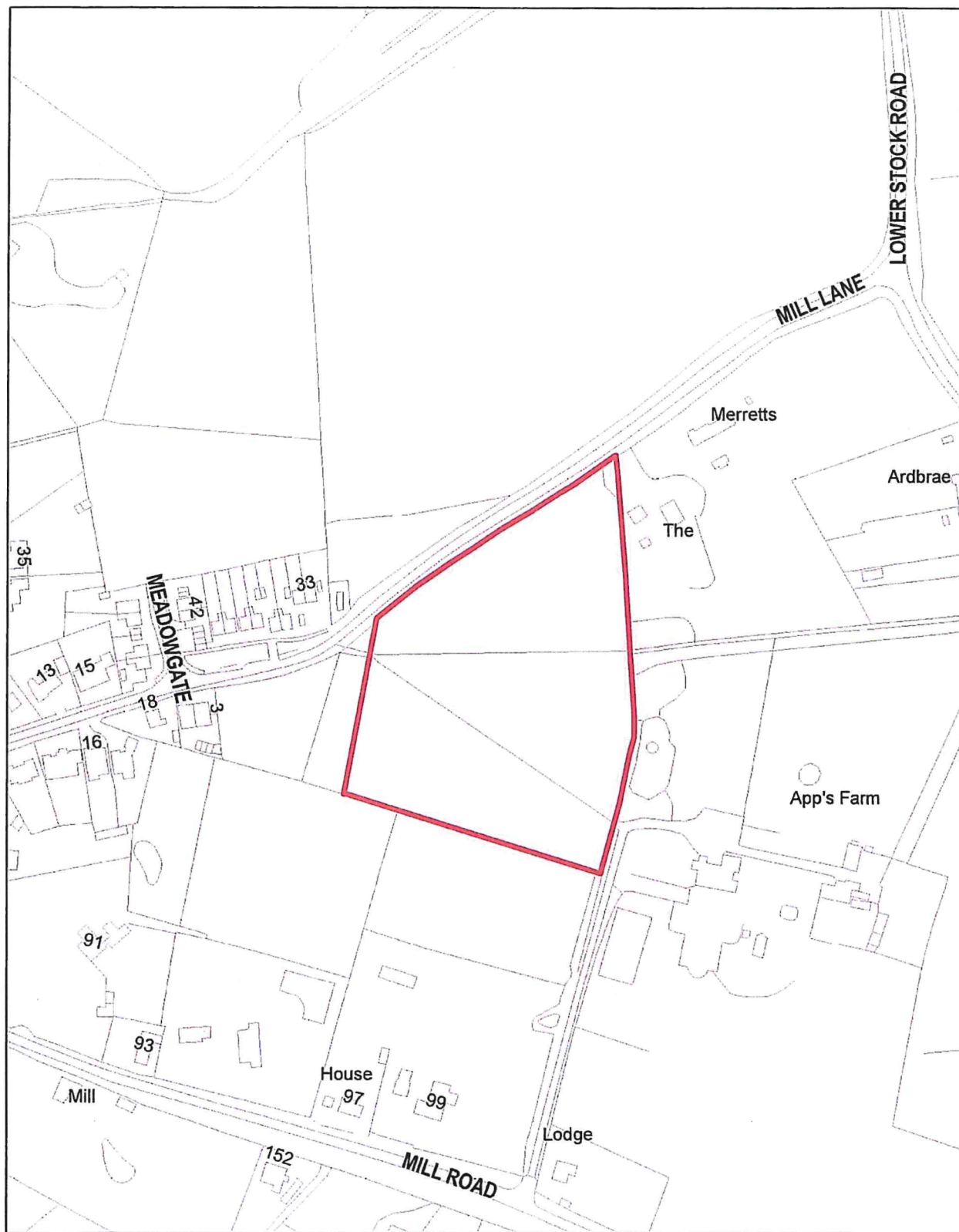

0 25 50 100 Metres

1:2,500



**Planning & Development Management  
Directorate for Sustainable Communities**

PO Box 7544 Civic Centre  
Duke Street, Chelmsford, CM1 1XP

Telephone: 01245 606826  
Fax: 01245 606526

Based upon the Ordnance Survey mapping with the permission of the Controller of Her Majesty's Stationary Office, Crown copyright.  
Unauthorised reproduction infringes Crown copyright and may lead to prosecution or civil proceedings

Chelmsford City Council Licence Number 100023562 2022.